This is the only Official Paper of the Diocese of Fort Wayne. See opposite Box for Partial Contents.

OUR SUNDAY VISITOR

FORT WAYNE DIOCESAN EDITION

Catholic News in Pictures ..... Page 6
Diocesan News 5, 7
Catholic Education 3

Volume VI — HUNTINGTON, INDIANA, JUNE 28, 1931 — Number 23

OFFICIAL

The Right Reverend Bishop Announces the Following Appointments

TRANSFERS OF PASTORS

The Rev. Felix Seroczynski, pastor of St. Vincent's, Elkhart, appointed pastor of St. Joseph's, Mishawaka.

The Rev. Henry Hoerstmann, pastor of St. Andrew's, Fort Wayne, appointed pastor of St. Vincent's, Elkhart.

The Rev. E. G. Werling, pastor of St. John's, Hartford City, appointed pastor of St. Andrew's, Fort Wayne.

The Rev. Edward M. Boney, pastor of St. Ann's, Kewanna, appointed pastor of St. John's, Hartford City.

The Rev. Charles Marr, pastor of St. Rose's, Monroeville, appointed pastor of St. Martin's, Hanover Center.

The Rev. Theodore Fettig, pastor of St. Michael's, Waterloo, appointed pastor of St. Rose's, Monroeville.

The Rev. G. Hottenroth, pastor of St. Martin's, Hanover Center, appointed pastor of St. Michael's, Waterloo.

The Rev. Ignatius Gapczynski, pastor of St. Mary's, Hammond, appointed pastor of Sacred Heart, LaPorte.

The Rev. Ladislaus Szczukowski, pastor of Sacred Heart, LaPorte, transferred to St. Mary's, Hammond.

The Rev. Charles Seeberger, assistant at St. Joseph's, Mishawaka, appointed pastor of St. Ann's, Kewanna.

The Rev. Joseph C. Keating, assistant at St. Patrick's, Fort Wayne, appointed pastor of St. Bridget's, Barrydale.

The Rev. Arnold Wibbert, assistant at St. Peter's, Fort Wayne, appointed pastor of new parish at Ambridge, Gary.

DIRECTOR

The Rev. Leo Scheetz appointed director of Catholic Charities.

CHAPLAINS AND ASSISTANTS

The Rev. V. Karcz, assistant at St. John Cantius, Indiana Harbor, appointed assistant at St. Hedwig's, Gary.

The Rev. Ladislaus Krause, assistant at St. John Cantius, Indiana Harbor, appointed assistant at St. Peter's church, LaPorte, and chaplain at Holy Family Hospital.

The Rev. J. A. Bick, chaplain at Holy Family Hospital, LaPorte, appointed chaplain at St. Catherine's Hospital, East Chicago.

The Rev. Charles Holsinger, assistant at St. Vincent's, Elkhart, appointed assistant at St. Peter's, Fort Wayne.

The Rev. Francis Nowak, chaplain at St. Catherine's Hospital, appointed assistant at St. John Cantius, Indiana Harbor.

NEWLY ORDAINED

The Rev. Casimir Moskwinski, appointed teacher at Central Catholic High School, East Chicago.

The Rev. Leo McHale, appointed assistant at St. Patrick's, Fort Wayne.

The Rev. Clement Ewald, appointed assistant at St. Jude's, Fort Wayne.

The Rev. Clemens L. Koors, appointed assistant at St. Joseph's, Mishawaka.

The Rev. Stanley Cak, appointed assistant at St. Bavo's, Mishawaka.

The Rev. John Moskal, appointed assistant at St. Vincent's, Elkhart.

ATHEISM CLOSELY LINKED TO CRIME, SCIENTIST SHOWS

Vienna Police Official Cites Figures for Psychologists Showing Majority of Offenders Are Unbelievers

Vienna.—The close connection between atheism and crime was pointed out in a lecture delivered before the International Congress for Religious Psychology by Dr. Brandl, the Police President of Vienna. Dr. Brandl, international authority on criminology, presented statistics gathered in Vienna to support his statements.

His studies of crime, Dr. Brandl told the religious psychology meeting, have shown that the inwardly religious man is seldom to be found connected with law-breaking. He cited statistics compiled by Dr. Loos, a police commissioner of Vienna. Of 100 men whose cases were carefully examined, Dr. Brandl said, 34 were found to be believers and 66 unbelievers. Of this hundred, 35 were habitual criminals and 65 had been convicted of lighter offenses.

Most of Children Unbelievers

Further study of the figures revealed that all but four of the habitual criminals were unbelievers. Thirty juveniles, 18 years of age and under, were included in the list of light offenders. Only eight of these were believers. The twenty-two youthful unbelievers not only did not want to have anything to do with God and metaphysics, but showed disdain when the questions were put to them.

"Summing up in the case of juvenile criminals," Dr. Brandl said, "it is to be noted that their attitude toward religion definitely fixes the degree of their criminality. If they have lost their religion they are more prone to commit crime than those who have preserved some religious faith. In the case of grave crimes, almost invariably it is found that the offender's religious feeling is either wholly lost or strongly diminished."

SUMMER SCHEDULE OF MASSES

Pastors of parishes serving tourists as well as those of churches and Missions near lakes and summer resorts are invited to send the time of their Masses to us. Kindly state whether Daylight Saving or Standard Time is followed, and direct the letter or card to

The Rev. Aquinas Knoff,
Diocesan Editor,
Our Sunday Visitor,
Huntington, Ind.

Central Standard Time unless otherwise stated.

Delphi, Ind., St. Joseph's, Sundays, 7:30 and 9:30; Holy Days, 5:30 and 9.
Roanoke, Ind., St. Joseph's 8 a. m.
Lagro, St. Patrick's, 8.
Wabash, St. Bernard's, 8 and 10.
Yoder, St. Aloysius, 7 and 9.
Lebanon, St. Joseph's, Sundays, 7 and 9; Holy-days, 6 and 8.
Logansport, St. Joseph's, Sundays, 6, 7:30 and 9; Holy-days, 5:30, 7 & 8.
Valparaiso, St. Paul's, 8 and 9:30.
Kendallville, 7:30 and 10, D.S.T.
Ligonier (See Albion) 1st and 3rd Sundays, 10, D.S.T.
Albion, above post office (See Ligonier) 2d and 4th Sundays, 10, D.S.T.
Angola, St. Rita's, 9:00.
Summit, St. Michael's, 7:30.
On July 5, the Franciscan Fathers will take over the church at Angola, and at that time the hour of Mass will be changed.
Reynolds, St. Joseph's Church, Lake Schafer, Highway 24 and 43, 7:30 and 9:30.
Knox, Bass Lake, St. Thomas', 8 or 10.
Hamlet, Kuntz Lake, Holy Cross, 8 or 10.
Crawfordsville, St. Bernards, 7 and 9. The Shades, 8 o'clock.
Nix Settlement, St. Catherine's, 6 and 8.
Columbia City, Ind., St. Paul's 7:15.
Warsaw, Ind., 9:15.
Garrett, Ind., St. Joseph's, Road 27. Masses 8 and 10 D. S. T.
Cicero, Sacred Heart Church, 8:00.
Miller, Ind., St. Marys of the Lake, 10, D.S.T.
July and August, 7 and 11, D.S.T.
Monterey (Lake Maxinkuckee), 7:30.
Rochester (Lakes Manitau and Nyona) 9:30.

France Lauds Missioners As Colony Heroes

Paris.—A remarkable tribute was paid to Catholic missionaries in the name of the Republic, by M. Paul Reynaud, Minister of Colonies, speaking at the inauguration of the Mission Pavilion at the Colonial Exposition which opened recently in Vincennes Park. He declared that the apostolate of the missions has been, throughout the centuries, a crusade in defense of the liberty and dignity of the natives for the elevation of their souls.

M. Reynaud referred to the gesture of the great missionary, Las Casas, in Mexico, in staying the arm of Fernando Cortez, and vindicating his right to defend the native "who also has a soul." He showed how the missionary is at the same time diplomat, educator, doctor and pioneer, and he praised the great mission congregations, calling up such noble figures as Lavigerie and Foucauld.

THRONG PRESENT AT DEDICATION OF MARTYRS' SHRINE

Two Bishops Participate In Ceremony of Blessing First Unit of the Great Edifice at Auriesville.

Auriesville, N. Y.—A vast throng witnessed ceremonies in connection with the dedication of the first unit of the Shrine of the North American martyrs here recently. The Rt. Rev. Edmund F. Gibbons, Bishop of Albany, assisted by the Rt. Rev. Thomas C. O'Reilly, Bishop of Scranton, blessed the huge colosseum that marks the site where Father Isaac Jogues, S. J., and his lay companions, Rene Goupil and John Lalande, won martyrdom at the hands of the Iroquois Indians in the middle of the seventeenth century. The three martyrs were among the eight saints canonized at Rome in June, 1930.

Pilgrims from the United States and Canada taxed the capacity of the new shrine structure which holds more than 10,000 persons.

The sermon was delivered by the Rev. Charles F. Connor, S. J., of Philadelphia. Father Connor told of sufferings and death of the missioner and his companions and stressed the significance of the erection of the colosseum as a monument to their heroic labors nearly 300 years after the events that made Auriesville famous among the sacred sites of the world.

The Mass of the North American martyrs, and other musical selections used at the dedication, were compositions of the shrine choirmaster, Hugh P. Donlon, and the Mass was sung by a choir composed of church soloists of the Albany Diocese.

Referring to the life and sufferings of Saint Isaac Jogues, Father Connor said, in part:

"The noble savage described in the romances of our literature is a pure figment of the imagination. He nowhere existed. The Redskin before his conversion and civilization was a savage barbarian of the most terrible type.

"It was to these men that Father Jogues went from his home in France and for years he worked among them. He shared their filthy cabins; paddled their canoes over lakes and rivers; bore their heavy packs through the woods and over the portages; ate and starved with them on the trail and in the end gave his life on the hill of Torture, known today as Auriesville."

MSGR. KARL ALTER IS CONSECRATED BISHOP OF TOLEDO

Two Predecessors of Ordinary Among Members of Hierarchy at Ceremony—Thousands Greet Prelate

Toledo, O.—With his two predecessors taking part in the ceremonies, the Rt. Rev. Karl J. Alter was solemnly consecrated third Bishop of Toledo in St. Francis de Sales Cathedral here Wednesday. In all, fifteen Archbishops and Bishops attended the consecration.

The Most Rev. John T. McNicholas, O. P., Archbishop of Cincinnati, was the consecrating prelate. Assisting the Archbishop were the Rt. Rev. John Augustus Schwertner, Bishop of Wichita, who was consecrated in St. Francis de Sales Cathedral 10 years ago, and the Rt. Rev. Joseph H. Albers, Auxiliary Bishop of Cincinnati. The Rt. Rev. Joseph Schremb, first Bishop of Toledo and now Bishop of Cleveland, preached the sermon.

The Most Rev. Samuel A. Stritch, second Bishop of Toledo and now Archbishop of Milwaukee, who was to have been consecrating prelate, was unable to fulfill this office because of a severe cold. However, the Archbishop was present at the ceremonies.

Others of Hierarchy Attend

Among those attending the consecration were:

The Rt. Rev. James J. Hartley, Bishop of Columbus; the Rt. Rev. Michael J. Gallagher, Bishop of Detroit; the Rt. Rev. Joseph Gabriel Pinten, Bishop of Grand Rapids; the Rt. Rev. Francis W. Howard, Bishop of Covington, Ky.; the Rt. Rev. John F. Noll, Bishop of Fort Wayne; the Rt. Rev. Henry P. Rohlman, Bishop of Davenport; the Rt. Rev. Urban J. Vehr, Bishop of Denver; the Rt. Rev. Thomas C. O'Reilly, Bishop of Scranton; the Rt. Rev. Joseph C. Plagens, Auxiliary Bishop of Detroit, and the Rt. Rev. Thomas J. Shahan, Rector Emeritus of the Catholic University of America.

The Rev. Dr. John J. Burke, C.S.P., General Secretary of the National Catholic Welfare Conference, also was present.

Following the consecration, a dinner was given for the visiting clergy, clergy of the diocese and guests. The Rev. Dr. George Johnson, Director of the Department of Education of the National Catholic Welfare Conference and former superintendent of parochial schools in the Diocese of Toledo, was toastmaster.

The Bishop, who was formerly Director of the National Catholic School of Social Service in Washington, D. C., arrived in Toledo and was given an enthusiastic welcome by several thousand people gathered at the Union Station. En route to Toledo the Bishop's train stopped briefly at Leipsic and Lima, where, as a newly-ordained priest, he had assignments.

SILVER JUBILEE CEREMONIES IN PRIEST'S HONOR

A solemn High Mass at 10:30 o'clock Sunday morning marked the opening of a day of beautiful and impressive ceremonies at St. Lawrence's church, Lafayette, when the members of the parish observed the silver jubilee of their pastor, the Rev. Adalbert Rolfes, O. F. M.

Preceding the Mass, two hundred school children marched in procession into the church and formed a line through which the Rev. Jubilarian and local and visiting clergy passed. Walking directly in front of the celebrant and the clergy were four little flower girls, Dolores Ebel, Virginia McKinney, Cecelia Osthelmer and Dolores Wenning, the latter of Newpoint, Ind., and a cousin of Father Adalbert. Next came Frances Lubrecht, of Covington, Ky., and Bobby Funcheon, who were dressed as pages. Virginia Lubrecht, of Covington, Ky., dressed in white and wearing a long veil, carried a beautiful hand-painted Benediction burse, painted by Sister M. Alphonse, of St. Lawrence's school. On this rested a silver wreath.

Father Adalbert was the celebrant at the Mass assisted by the Rev. Florian Briede, O. F. M., of Louisville, Ky., as deacon; and the Rev. Marcellus Proester, O. F. M., of Waterflow, N. M., was sub-deacon; classmates of Father Adalbert. The Rev. Theodore Rolfes, S. J., of Covington, Ky., a nephew of the celebrant, was master of ceremonies.

At 12:30 o'clock, members of the parish and guests gathered in the school auditorium where a banquet was served by the ladies of the parish.

The Rev. Adalbert Rolfes, O. F. M., who is a native of Covington, Ky., entered the Franciscan Order on August 15, 1898, and was ordained to the priesthood on June 17, 1906, by Bishop O'Donahue, at the Holy Family Monastery at Oldenburg, Ind. Following his ordination Father Adalbert served three years as a missionary and as assistant to different pastors. In 1909 he received his first charge and went to St. Louis' church, at Batesville, Ind., where he remained until 1924, when he came to Lafayette as pastor of St. Lawrence's church.

Whiting Church Blessed In Presence of 1,500

Whiting.—More than 1,500 people from all over the Calument region gathered here last Sunday to participate in the elaborate ceremonies marking the formal opening of the magnificent new church of St. John the Baptist.

Solemn High Mass in the morning, Confirmation in the afternoon and a colorful procession in the evening, followed by a dinner for priests of neighboring parishes, were included in the day's program.

Every pew in the new church was filled and the aisles were packed by the crowd estimated at well over 1,500 that attended the Mass at which the Rt. Rev. John F. Noll, Bishop of Fort Wayne, and the Rev. Benedict Rajcany, founder of the parish, preached sermons. The following priests participated: the Rev. Rev. Ignatius Wagner, provincial of the Precious Blood Order, the Revs. Joseph Lynn, John Lach, Leo Hillebrand, Martin Hamburger, J. Skrzepinski and Frank Jansen.

Three hundred and fifty children were confirmed in the afternoon and in the evening members of parish organizations marched in solemn procession, escorting the Blessed Sacrament from the old church to the new.

Ground was broken for the new building May 20, 1930, and the cornerstone laid July 5. It is constructed of cream colored brick with trimmings of Indiana limestone. Cruciform in design it is 208 feet long and 80 feet wide. Its 190 foot tower can be seen for many miles.

Priest Chosen Omaha's Outstanding Citizen In 1930 For Aid to Boys

Omaha, Neb.—The Omaha Post of the American Legion, the world's largest Legion Post, paid special recognition to the work of the Rev. Edward J. Flanagan, founder of the Father Flanagan's Boys' Home, by selecting him as Omaha's most outstanding citizen for 1930, the highest award which can be given an Omahan.

The selection was made after the 1930 deeds of thirty-seven Omahans were considered. Thirteen Past Commanders of the American Legion, none of whom is a Catholic, were on the selecting board.

Omaha's most outstanding citizen award is based on sacrifice, service and outstanding work for the community. It is the first time in history that such an honor has ever been bestowed upon a Catholic.

Father Flanagan was selected this year principally because of his work in expanding this Father Flanagan's Boys' Home located eleven miles west of Omaha.

500 Catholics Make Pilgrimage to Tomb In Anglican Church

London.—Five hundred Catholic men marched into Canterbury Cathedral, now in Anglican hands, and knelt in prayer after having laid a wreath on the Roper vault in which lies the head of Blessed Thomas More. They were Knights of St. Columba and made a pilgrimage in honor of the martyred Lord Chancellor and of St. Thomas of Canterbury. On leaving the cathedral they went to the nearby Catholic Church, dedicated to St. Thomas, and attended a special service.

One of the Cathedral canons received the Catholic visitors and after conducting them through the building gave an address in the crypt. The Cathedral was built in Catholic days.

Vera Cruz Law Is Protested By Papal Delegate

Mexico ity.—Calling attention to the unconstitutionality of a law promulgated in the State of Vera Cruz limiting the number of priests to one for each 100,000 inhabitants, Archbishop Leopoldo Ruiz y Flores, Apostolic Delegate to Mexico, has addressed a letter to President Pascual Ortiz Rubio asking him to intervene and correct "this evident violation of the religious rights of citizens."

The Papal Delegate's letter pointed out that enforcement of the law would make it impossible for the Catholics of Vera Cruz, except for a very small portion, even to hear Mass.

Funds Are Denied North of Ireland Catholic Schools

Dublin.—Many Prominent Catholics throughout Ireland have publicly voiced protest against the discrimination which is being displayed against voluntary schools, which are mainly Catholic, by the Six-County Government.

The Northern Government, which has been lavishing money for eight years on the building and improvement of "endowed" schools for the use of Protestants, agreed last year to allow voluntary schools 50 per cent of the cost of erection and enlargement of school buildings. This promise, which raised hopes for better facilities for Catholic education in the North, has now been frustrated by the action of the Northern Government in allocating only $50,000 for distribution among all the voluntary schools in the Six-County area.

Ohio Prison Inmates Finance Europe Trip of Catholic Chaplain

Columbus.—Among the passengers sailing on the SS. Baltic from New York recently is the Rev. Albert B. O'Brien, O. P., chaplain to the Catholic inmates of Ohio State Penitentiary. Father O'Brien will go first to Ireland to visit his mother and other relatives in County Tipperary, whom he has not seen in 15 years.

The cost of the journey was met by contributions from the inmates and officials of "the big house". When it became known that Father O'Brien contemplated a trip abroad to recuperate from a serious illness brought on as a result of his strenuous work among the men at the time of the catastrophe in the prison Easter Monday, 1930, when 322 inmates of the prison were suffocated, there was an immediate and generous response to the suggestion that the expense for his transportation be met by the prisoners.

Anglican Bishops Call Conference on Marriage Laws

London.—Deeply concerned by the divergence of opinion in the Anglican Church even among the Bishops on the question of marriage and divorce, the Upper House of the Convocation of Canterbury, assembled here, decided to appoint a committee to consider the statement of the Lambeth Conference on this matter.

The inconsistency of the Church of England's position was shown by the debate, at the conclusion of which the Archbishop of Canterbury said: "We can no longer drift without the gravest peril."

Holy Father Thanks Archbishop Hanna for Pledge of Devotion

Washington.—In acknowledgment of the statement issued on June 1 by the Most Rev. Edward J. Hanna, Archbishop of San Francisco and Chairman of the Administrative Committee, N. C. W. C., concerning the Holy Father's fearless stand for Christian rights during the attacks on Catholic Action in Italy, the following cable has been received from the Cardinal Secretary of State:

"Holy Father most appreciative and consoled by your message of sympathy, your pledges of loyalty and devotion, and by your assurances of prayers, imparts Apostolic Blessing.

"Cardinal Pacelli."

Clash of Anglican Prelates Widens Dispute in Church

London.—Overruling Dr. Barnes, Anglican Bishop of Birmingham, Dr. Lang, Primate of the Church of England, who is Archbishop of Canterbury, has decided to admit the Rev. G. D. Simmonds to the living of St. Aidan's, Small Heath. This the Bishop refused to do because Mr. Simmonds would not give him a written undertaking concerning the nature of the services to be held in the church.

St. Aidan's is a "high church" and certain practices, such as Reservation of the Sacrament, were in use there. Bishop Barnes has no use for "Romish practices" and determined when the living fell vacant that the new incumbent would toe the line of Protestant evangelicanism.

Orthodox Jugoslav Rulers Attend Mass In Catholic Church

Prague, Czecho-Slovakia.—Word has just been received here of the intense interest and satisfaction displayed by Catholics in Jugoslavia, when King Alexander and Queen Marie, both members of the Orthodox Church, attended a pontifical Mass on the occasion of the coronation of the miraculous image of St. Mary at Kamena Brana.

Maryknoll Asylum In Korea Lauded

Gishu, Korea.—The Home for the Aged at the Maryknoll Mission here has just been commended by the Japanese Government.

The pastor, the Reverend Thomas Ray, of Peabody, Mass., received a gift of money from the Government officials, as well as warm praise of his work for the old people.

Oklahoma's 'Bad' Name Blamed by Priest for Mexico Youths' Deaths

Admore, Okla.—The "bad reputation" of Oklahoma, necessitating the bearing of arms by persons crossing through the state, was held indirectly responsible for the deaths of Emilio Cortes Rubio and Manuel Gomez, Mexican youths fatally shot by a Deputy Sheriff while en route to their native land from St. Benedict's College, Atchison, Kans., by the Very Rev. A. F. Monnot, at the solemn High Requiem Mass celebrated here for the two youths. Father Monnot was the delegate of the Rt. Rev. Francis C. Kelley, Bishop of Oklahoma City and Tulsa, at the services.

Religion Today Seems to be Getting Hearing Declares Card. Hayes

New York.—Emphasizing the place of religion in relation to world problems, His Eminence Patrick Cardinal Hayes, Archbishop of New York, told 660 graduates of Fordham University's college department, graduate school, teacher's college, and School of Sociology and Social Service, and 5,000 persons attending the eighty-sixth annual commencement, recently, that "religion seemed to be getting a hearing in the turbulent world today."

2 Moslem Princes Decorate Director Of Catholic Charity

Paris.—Two Mohammedan princes have just publicly recognized the services rendered to Tunis and Morocco by the Pontifical Association of the Holy Childhood. Msgr. Merlo, director general of this work, was named commander of the order of Nicham Iftikar by the Bey of Tunis and commander of the order of Ouissum Alaouite by the Sultan of Morocco.

Peru Young Man To Be Ordained

On Monday, June 29, the feast of Saints Peter and Paul, at the Immaculate Conception Seminary, of the Redemptorist Fathers, Oconomowoc, Wis., a class of thirteen young men will be ordained to the Priesthood, by His Grace, the Most Rev. Samuel A. Stritch, Archbishop of Milwaukee.

Among this class to be ordained, will be Robert F. Kreutzer, son of Mr. and Mrs. John J. Kreutzer, of St. Charles' Parish, Peru, Ind. His First Solemn Mass will be sung in St. Charles Borromeo Church, Peru, on Sunday, July 5, 1931, at 9 o'clock, C. S. T.

LaPorte Student Ordained; Celebrates First Mass June 28th

Rodney David Lorig, former LaPorte young man and widely known in this city, was ordained to the priesthood June 25th, and on Sunday, June 28th, the Rev. Father Lorig will read his first Solemn High Mass in St. Peter's church, LaPorte.

The son of Mr. and Mrs. Martin Lorig, he was born in LaPorte thirty-one years ago, and spent his early life and young manhood here. His mother died when he was four years old, and he was reared by his grandmother, Mrs. Mary Lorig, of this city. Mrs. Lorig, now eighty-five, will be among those to hear his first Mass Sunday. Father Lorig is a nephew of Dr. and Mrs. A. B. Yenn, Mrs. Yenn being a daughter of Mrs. Lorig.

Archbishop Daeger Visits Victory-Noll

The Most Rev. A. T. Daeger, O. F. M., Archbishop of Santa Fe, New Mexico, and Honorary President of the Society of Missionary Catechists, was a recent visitor at Victory-Noll, the Catechists' Training School at Huntington, Ind. His Grace was returning to the Southwest after having attended the consecration of the Rt. Rev. U. J. Vehr, in Cincinnati.

The Archbishop has always been one of the most loyal friends of the Society. His Archdiocese was the scene of the Catechists' first missionary labors. At present there are seven houses of the Society in the state of New Mexico. The Archbishop would like to open many more since he has found it to be the only way to preserve the faith of thousands of his flock who are outside the sphere of the ordinary means of religious instruction.

Diocesan Editorials In This Issue

MUSSOLINI AND THE CHILD

Page 2, Column 1

Holy Cross Sister In Cathedral City Observes Jubilee

Sisters of Holy Cross and friends of Sacred Heart Academy, Auburn road, Fort Wayne, happily celebrated the silver jubilee of Sister M. Marcellus, stewardess of the academy on Sunday, June 21st, feast of St. Aloysius. The day opened with Mass and benediction of the Most Blessed Sacrament. The Rev. Henry Aschoff, C. SS. R., Redemptorist missionary with headquarters in Lebanon, Ind., who for eight days conducted a retreat for approximately 20 Sisters, officiated at the services.

At noon a jubilee dinner was served in the students' refectory, the tables, pillars and lights of which were made festive with silver decorations. In the afternoon a reception was held in honor of Sister M. Marcellus. Many friends called to extend congratulations and the jubilarian was the recipient of numerous gifts, mainly silver offerings.

This year for the first time a number of community members from St. Mary's, Notre Dame, made their retreat at Sacred Heart Academy with part of the staff there. About 10 will also remain for the summer. Sister Ursulita and Sister M. Lenore left this week for St. Mary's to enter upon the summer school course. During the scholastic year the staff at Sacred Heart numbers 13.

Father Butler To Be Heard at Literature Club Meeting

The Rev. P. M. Butler, chaplain of St. Joseph's hospital, will deliver the lecture at the annual guest meeting of the Catholic Literature Club, on Sunday, June 28, at 7:30 p. m., at the home of Mr. and Mrs. H. F. Kennerk, Covington Road. Father Butler, who studied philosophy and theology in Paris, France, has travelled extensively in Europe and the West Indies. He is the lecturer in psychology and ethics at the St. Joseph Hospital School of Nursing. He was one of the speakers at the recent national convention of the Catholic Hospital Association of the United States and Canada. His subject will be "The Psychology of Shakespeare."

The CATHOLIC WORLD through the CAMERA

Another Priest-Martyr In China

Father Marin Adons, who was killed by Communists in April, according to word received here from Ichang, Hupeh Province, China. Father Adons has been buried in a cemetery at Ichang beside the graves of eight other martyrs—Bishop Verhaegens and Bishop Jans and six Belgian Franciscans. The Chinese appearing in the picture with Father Adons are Christians who, in 1929, brought back to Ichang the bodies of Bishop Jans and the three martyred priests.

Feature at Catholic Indian Congress

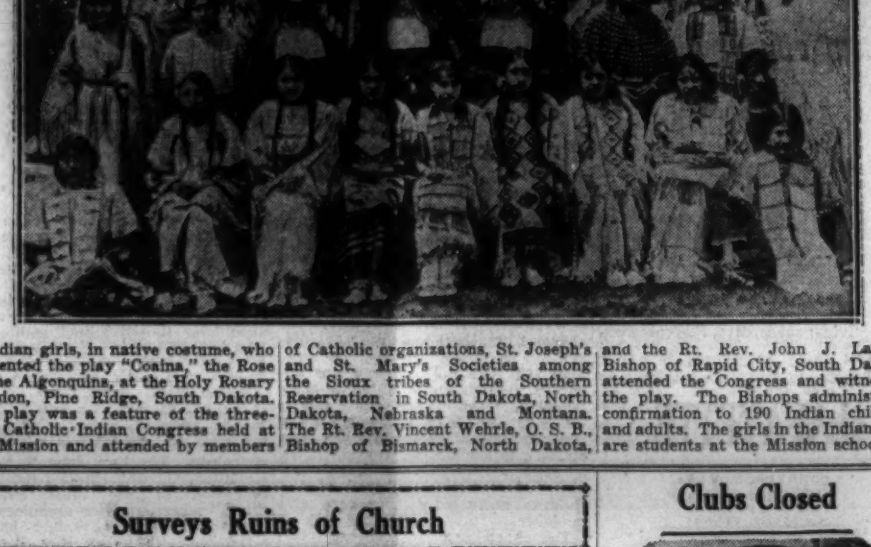

Indian girls, in native costume, who presented the play "Cosina," the Rose of the Algonquins, at the Holy Rosary Mission, Pine Ridge, South Dakota. The play was a feature of the three-day Catholic Indian Congress held at the Mission and attended by members of Catholic organizations, St. Joseph's and St. Mary's Societies among the Sioux tribes of the Southern Reservation in South Dakota, North Dakota, Nebraska and Montana. The Rt. Rev. Vincent Wehrle, O. S. B., Bishop of Bismarck, North Dakota, and the Rt. Rev. John J. Lawler, Bishop of Rapid City, South Dakota, attended the Congress and witnessed the play. The Bishops administered confirmation to 190 Indian children and adults. The girls in the Indian play are students at the Mission school.

Completes Statue

Albin Polasek, Chicago sculptor, has completed a statue of Saints Methodius and Cyril in heroic size. The work will be transported to Europe for unveiling at a permanent base in Frenstat, Czecho-Slovakia.

Surveys Ruins of Church

A fire which recently swept through a section of the town of Ludlow, Calif., destroyed a number of structures, including St. Michael's Catholic church. The Rev. Thomas Tannyane, of St. Joseph's church, Barstow, from which the mission of Ludlow is served, is shown surveying the ruins of the church following the fire.

Clubs Closed

This is the type of member of the Catholic Women's Clubs which were closed by order of the government—a hard-working, God-fearing and loving Italian mother with her bambino.

Enroute to U. S.

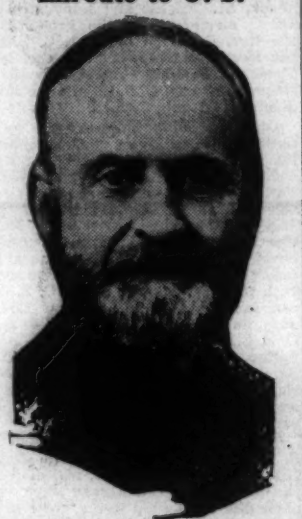

Msgr. Peter Bucys, Bishop for all Russian Catholic parishes of the Eastern Rite throughout Europe, who is en route to the United States. Monsignor Bucys is also Superior General of the Marian Congregation, and it is in this capacity that he is visiting the United States. It is already known that Monsignor Bucys will visit New York, Washington, Philadelphia and Chicago.

Lay Cornerstone

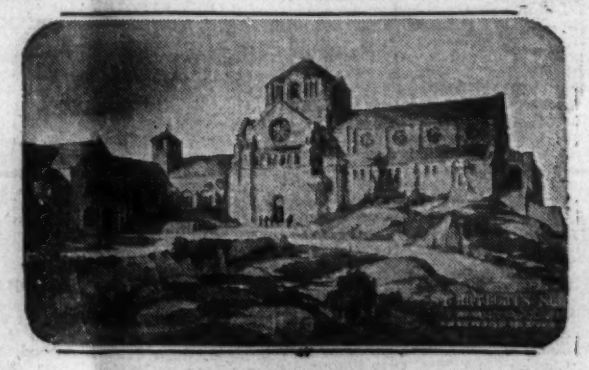

The seventh centennial of the death of St. Anthony of Padua was observed by the cornerstone laying of a shrine on the Mount of Atonement, Graymoor, N. Y., on June 13th. The shrine, built on the lines of the Church of St. Francis in Assisi, Italy, is the gift of more than 150,000 donors. The Very Rev. Paul James Francis, founder of the Society of the Atonement, sent out more than 100,000 invitations.

Born In Plane

Missionaries have to be experts in many lines. Recently they had to see to it that a young Indian mother up in Manitoba was rushed to a hospital in an airplane. Her child was born while the plane was flying high over western Canada. Gray Nuns at Le Pas, Manitoba, hastily took charge of mother and son, gave Catholic instructions to the mother, and saw to it that the child was baptized. His proud parents gave the names Joseph Albert Lindy

THRIFT

The Problem

And, after all, the solution is so easy

Money matters can cut deep into your contentment . . . and, after all, so much money worry is needless . . . a Morris Plan loan . . . based on earning power and character . . . will dispose of your troubles . . . promptly, economically and in a business-like way . . . for your convenience, arrangements may be made to repay over a year's time.

LOANS 8% Per Year SAVINGS 5% Per Annum

Come in—you'll like us—and the way we do things.

THE MORRIS PLAN LOANS SAVINGS

217 East Berry Street Fort Wayne, Ind.

A Personal Note From the Pen of STEVE WEBER

HE'LL DO HIS BEST BUT HE CAN'T MAKE GOOD THE LOSS

STEVE WEBER

That's our job

The WEBER INSURANCE AGENCY INC.

A-5151 132 E. BERRY ST.

THIS IS

SLICED or UNSLICED

HOLSUM

—the finest bread at any price—greatest real value and economy.

IF YOU LIKE CHEAP BREAD, TRY KLEEN-MAID —the best bread for the money

Holsum and Kleen-Maid bread come to you from the famous Holsum Bakery.

THE HOLSUM BAKERS

KIDDIES FROM DAIRYLAND

Storybook

OATMEAL begins with the letter "O," And here is one thing we would have you know.
Richer by far does this breakfast dish seem—
When with it you serve our PURE MILK and CREAM.

Our Seal-Kapped Milk the Safest Milk in Fort Wayne

Pleasant Hill Dairy Co.

PHONE H1311 - 2220 HOLTON AVE